Town of Sheffield Property Maps

Board of Assessors,
Berkshire County, Massachusetts

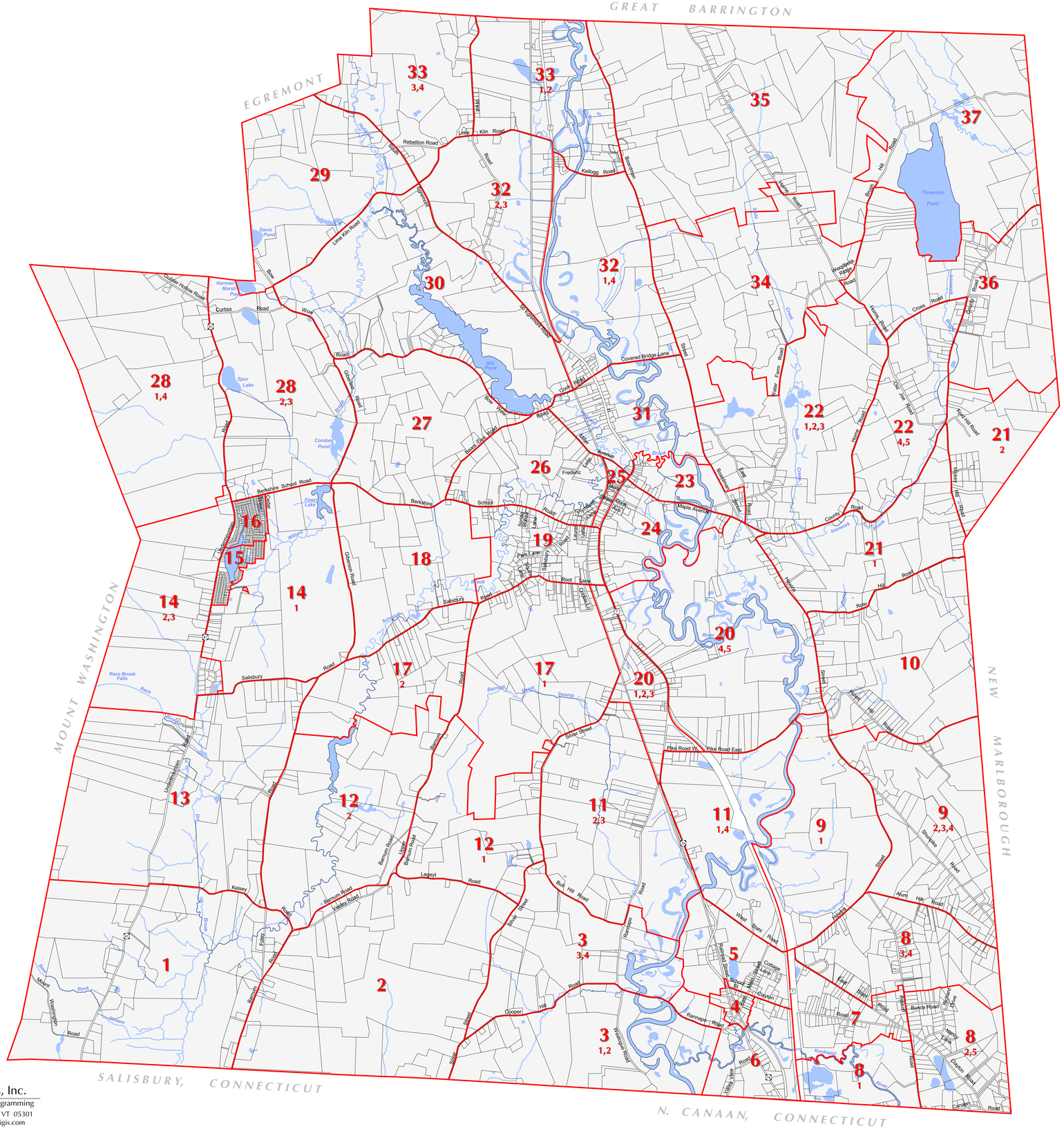

Note: These maps are not to be used for legal conveyance. Revisions are based on deeds and certified maps submitted to the Board of Assessors. Other parcels are subject to correction by a certified survey.

Maps current to January 1, 2006

Cartographic Technologies, Inc.
GIS • Tax Mapping • Programming
230 Main Street, Brattleboro, VT 05301
P: 802-257-7823 www.ctigis.com